

PREPARED FOR  
LINDA TONGE  
KEEFE REAL ESTATE  
LAKE GENEVA WI

# PLAT OF SURVEY

- OF -

LOT "D" IN LOCH VISTA CLUB No. 2, IN THE VILLAGE OF WILLIAMS BAY, ACCORDING TO THE RECORD PLAT THEREOF ON RECORD AT THE OFFICE OF THE REGISTER OF DEEDS IN AND FOR WALWORTH COUNTY, WISCONSIN.

PATHFINDER SURVEYING INC.  
(formerly)  
J.K. SURVEYING INC.  
P.O. BOX 322  
LAKE GENEVA, WI. 53147  
WWW.PATHFINDERSURVEYING.NET  
262-248-8303

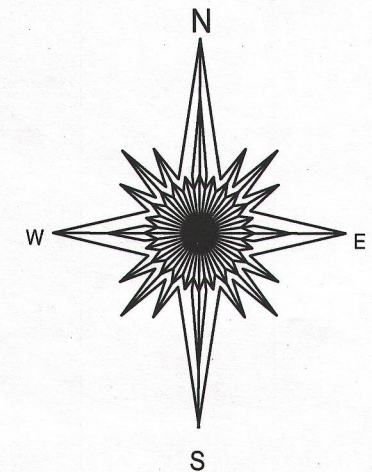
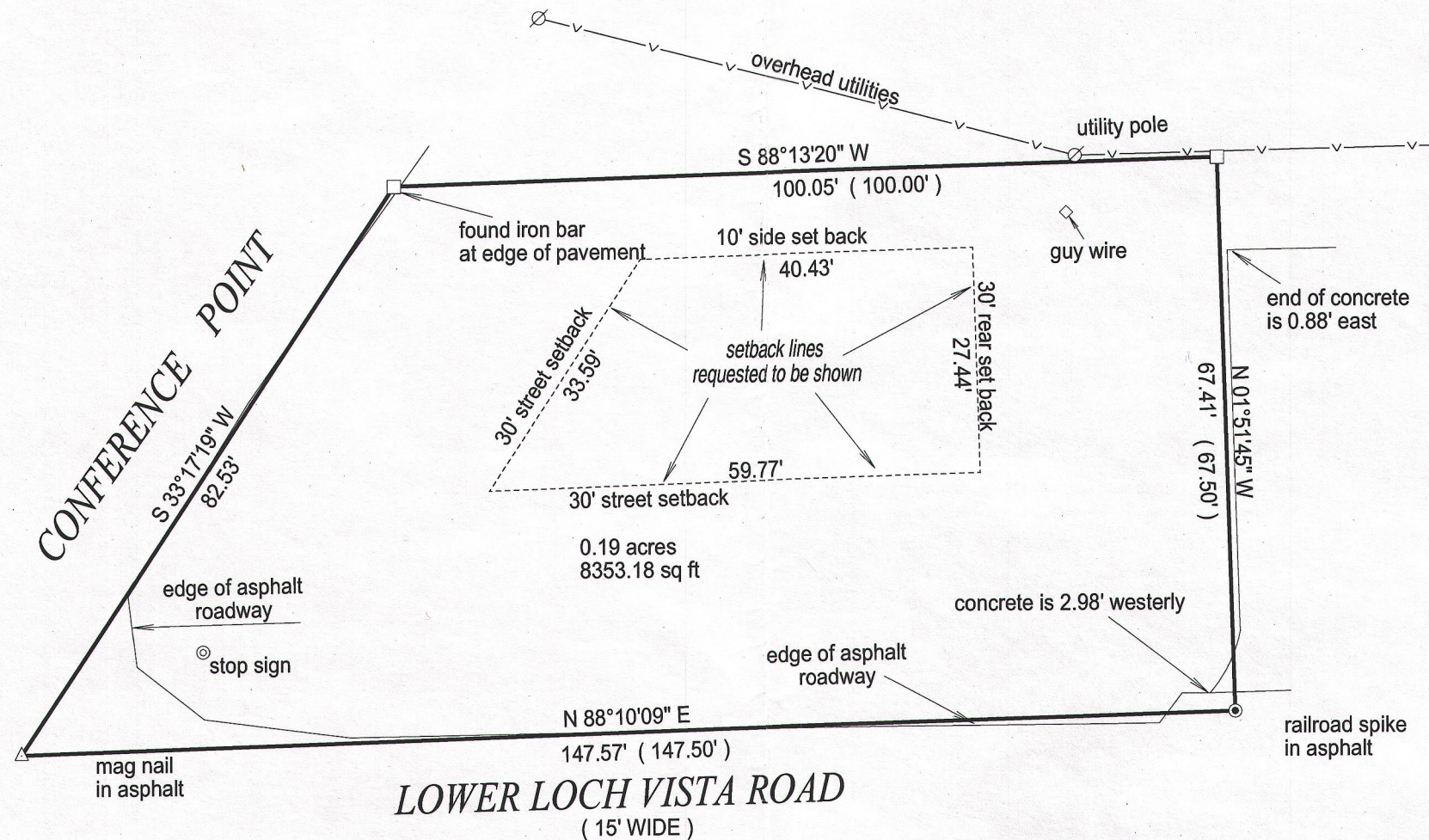

- ( ) = recorded as
- = found iron bar
- = found iron pipe
- = set iron pipe
- = set iron bar

SCALE 1" = 20'

JOB # 14-276

TAX ID # WLV200004

20 0 20 40 60 80  
BASIS OF BEARING OF THIS PLAT: THE NORTH LINE OF LOWER LOCH VISTA ROAD WAS ASSUMED TO BEAR N88°10'09" E AS SHOWN ON SURVEYS OF RECORD.

"I hereby certify that I have surveyed the above described property and that the above map is a true representation of its exterior boundary and shows the size and location of all visible structures, apparent easements and encroachments if any."

This survey is made for the present owners of the property, and those who purchase, mortgage, or guarantee the title thereto, within one year from the date hereof.

DATED THIS 10TH DAY OF NOVEMBER, 2014.

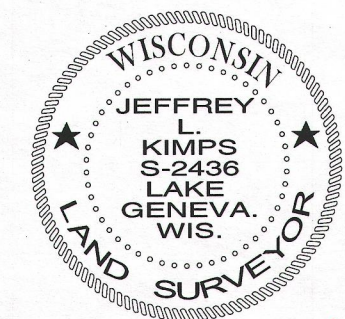
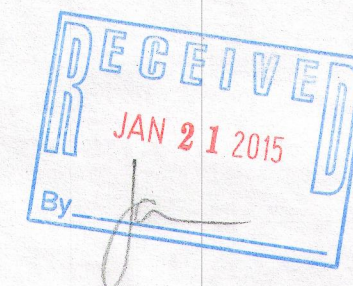

JEFFREY L. KIMPS S-2436  
Wisconsin Registered Land Surveyor  
(original if signed in red)

WLV2 - 4

011-2563